[Read download] Girls' Toys of the Fifties and Sixties: Memorable Catalog Pages from the Legendary Sears Christmas Wishbooks 1950-1969

Girls' Toys of the Fifties and Sixties: Memorable Catalog Pages from the Legendary Sears Christmas Wishbooks 1950-1969

From Brand: Windmill Pr
*ePub | *DOC | audiobook | ebooks | Download PDF*

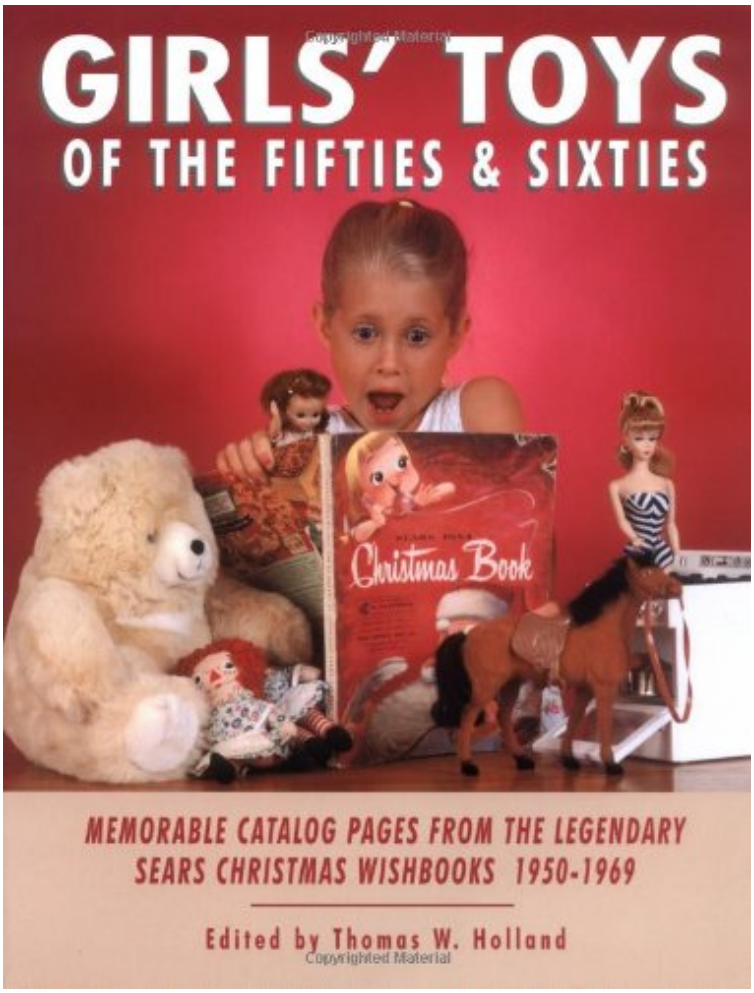

DOWNLOAD READ ONLINE

#1462332 in Books Windmill Pr 1997-06Original language:EnglishPDF # 1 11.00 x 8.75 x .50l, #File Name: 1887790020190 pages | File size: 54.Mb

From Brand: Windmill Pr : Girls' Toys of the Fifties and Sixties: Memorable Catalog Pages from the Legendary Sears Christmas Wishbooks 1950-1969 before purchasing it in order to gage whether or not it would be worth my time, and all praised Girls' Toys of the Fifties and Sixties: Memorable Catalog Pages from the Legendary Sears Christmas Wishbooks 1950-1969:

1 of 1 people found the following review helpful. BummedBy chrisNope! This is not what I thought it would be. It's black and white photocopy type pictures and it's used. I bought it for the color sears catalog pictures. Very disappointed.0 of 0 people found the following review helpful. Takes me on a pleasant journey back to childhood!By Judith Lynn UnderwoodSo pleased! Wish it had more COLOR pictures but otherwise is the same Sears Christmas

Wish Book I had as a child and spent so many hours looking through and dreaming!2 of 2 people found the following review helpful. A wonderful trip down memory lane!By NormaI bought this book hoping to see the doll that I had "wished for" one Christmas and had gotten from Santa. Sadly to say, it wasn't in any of the pictures listed. But, the book is still a fascinating read. It's now a "coffee table" book at our house and all our guests enjoy looking through it, too.

Destined to bring back happy childhood memories. This exciting book includes authorized full-sized page reproductions of the best original catalog pages from the Sears Christmas "Wishbook" pages from 1950-1969. Organized by year, this fun book is packed with such classic toys as Barbie and Ken, the Easy Bake Oven, luxurious Marx dollhouses and kitchen sets, Twister, Mystery Date, Mouse Trap, Chatty Cathy and more, with the original prices too!

About the AuthorThomas W. Holland is a Los Angeles-based television executive and long time toy collector.